

GREEN SCOPE

**GREEN SCOPE
STEEL INDUSTRIES**
PEB & Structural Steel

An ISO 9001:2015 certified Pre-Engineered steel building company

COMPANY PROFILE



DESIGN, MANUFACTURE & ERECTION OF

PRE-ENGINEERED STEEL BUILDING . STEEL STRUCTURES

GREEN SCOPE STEEL INDUSTRIES

1. COMPANY PROFILE
2. ACTIVITY AND PRODUCTION CAPACITY
3. VISION, MISSION & VALUES
4. LICENCE AND CERTIFICATES
5. GREEN SCOPE PRODUCT
6. OUR SERVICES AND CAPABILITIES
7. WORKSHOP FACILITY
8. QUALITY ASSURANCE & CONTROL
9. OUR TRUSTED CUSTOMERS
10. PROJECT REFERENCE

Green Scope Steel Industries

Green Scope Steel Industries (Green Scope) was established in the year 2011 in the United Arab Emirates to offer a complete Pre-engineered steel building solutions from concept design, detailing, manufacture through to site erection under one roof.

Green Scope has grown to be one of the leading suppliers of Pre-engineered steel buildings in the UAE and beyond offering a Turnkey solution to clients. We are well known to our customers and building owners for providing cost-effective and customized building solutions. Green Scope offers a wide range of steel buildings tailored to your budget and requirements.

Green Scope has a track record of supplying buildings to countries in the GCC, Africa, and Australia. Green Scope has supplied more than 1500 projects across a period of 12 years.

Our factory facility is based in Ras Al Khaimah and is spread across a 20,000m² plot.

We are ISO 9001 accredited companies and have a fully integrated project delivery when starting any projects from the initial concept stage. All our fabricators and welders are trained and certified and we constantly reach for the highest standards in everything we do.

Green Scope has extensive experience in all sectors. The scale and complexity of these projects demonstrate Green Scope to tackle and execute any steel building projects.

WAREHOUSE	COLD STORES
FACTORY BUILDING	COMMERCIAL BUILDING
LOGISTIC BUILDING	FILLING STATION CANOPIES
MULTISTORIED BUILDING	CAR PARK SHEDS
SPORTS HALL	STEEL SHUTTERING WORKS
POULTRY SHEDS	HANGERS
SUPPORT STRUCTURE	SHOWROOMS

ACTIVITY & PRODUCTION CAPACITY

Green Scope Steel Industries are designers, fabricator and erectors of Pre-Engineered Building (PEB) and Hot Rolled structural steel (HRSS).

Green Scope factory has a production capacity of 9,000 Metric Tons (M/T) per annum. This includes:

- 6,000 Tons of Pre-Engineered Buildings / Hot Rolled steel Structures
- 3,000 Tons of Purlins
- 365,000 m² of Single skin Sheet



Pre-engineered building



Purlins



Single Skin Sheet

Vision, Mission and Values

Vision

Our vision is to become the trusted partner in the steel industry renowned for excellence, leadership and greater values. To set benchmark for value creation and excellence, building stronger relationships with clients based on tolerance, understanding and mutual cooperation. Providing equal opportunities for employees to grow within the organization

Mission:

To exceed customer expectation by professional practice in engineering, manufacturing, delivering high quality products and service. We concentrate in achieving growth through diversification, acquisition and expansion. We maintain a superior level of integrity in interaction with business partners and associates. Our employees serve the customer with highest level of technical knowledge.

Values:

Integrity- In GREEN SCOPE STEEL the quality of having strong moral principles is integrated by the core purpose of the company.

Commitment- We are dedicated to a policy and committed to achieving superior quality and service in all our activities.

Teamwork- We strongly believe in combined effective action of a group in pursuing common goal.

Perform- We constantly strive to achieve the highest possible standards in our day-to-day work and in the quality of products and services we provide

License and Certificate

1. RAS AL KHAIMAH MEMBERSHIP CERTIFICATE
2. RAKEZ INDUSTRIAL LICENCE
3. DUBAI COMMERCIAL LICENCE
4. DUBAI COMMERCIAL REGISTRATION
5. ISO 9001:2015
6. CIVIL DEFENCE
7. ENVIRONMENTAL PERMIT

شهادة تسجيل العضوية
MemberShip Certificate



Membership No.	38874-2011-H	رقم العضوية	38874-2011-H
License No.	RAKIA28IZ204113953	رقم الرخصة	RAKIA28IZ204113953
License Type	Ras Al Khaimah Economic Zone	نوع الرخصة	هيئة مناطق رأس الخيمة الاقتصادية
Trade Name	GREEN SCOPE STEEL INDUSTRIES	الاسم التجاري	جرين سكوب ستيل انديستريز
Legal Status	Sole Establishment	الشكل القانوني	مؤسسة فردية
Activity	Construction Metal Framework and Skeletons and Parts thereof Manufacturing , Machining and Forming of Metals	نوع النشاط	صناعة الأطر والهيكل المعدنية اللازمة للتشييد وأجزاء منها ، تشغيل وتشكيل المعادن
Member Since	01-05-2011	تاريخ الإنستاب	01-05-2011
Issue Date	04-04-2024	تاريخ الإصدار	04-04-2024
Expiry Date	04-04-2025	تاريخ الإنتهاء	04-04-2025

Remarks

For online verification of this certificate, please visit this link

<https://www.rakchamber.ae/ar/services-form/business-services/membership-verify>

الملاحظات

للتأكد من صحة بيانات الشهادة يرجى زيارة الرابط التالي

RAK Chamber of commerce & industry | P.O.Box 87 - Ras Al Khaimah, UAE - الإمارات العربية المتحدة - الخيمة | الهاتف: (+971)72260000 | صندوق البريد 87 رأس الخيمة، الإمارات العربية المتحدة - الخيمة | Email: info@rakchamber.ae | الموقع الإلكتروني: https://www.rakchamber.ae | الفاكس: (+971)7 2070292

This official certificate does not require a seal or signature and will be invalid in case of any alteration. تعتبر هذه الشهادة رسمية ولا تحتاج لخطم أو توقيع كما أنها تعتبر لائحة في حال أي كسب أو تعديل عليها.

رخصة صناعية INDUSTRIAL LICENCE

LICENCE NO	RAKIA28IZ204113953	رقم الرخصة
TYPE	Non-Freezone	شركة محلية
LEGAL TYPE	Individual Establishment	الشكل القانوني
LICENSEE	KAMAL ASHRAF ABDUL RAZAQ	صاحب الرخصة
OPERATING NAME	GREEN SCOPE STEEL INDUSTRIES	الإسم التجاري
ADDRESS	PL214P Al Hamra Industrial Zone-NFZ RAK, United Arab Emirates	العنوان
ACTIVITY	Machining and Forming of Metals Construction Metal Framework and Skeletons and Parts thereof Manufacturing	النشاط
MANAGER	KAMAL ASHRAF ABDUL RAZAQ	المدير
ISSUE DATE	05-04-2011	تاريخ الإصدار
EXPIRY DATE	04-04-2025	تاريخ الانتهاء
REMARKS	The Licensee must obtain the required approvals from the UAE Competent Government Authorities, as applicable.	ملاحظات



REGISTRAR OF COMPANIES مسجل الشركات

This document is electronically issued by Ras Al Khaimah Economic Zone Authority. Document Reference no.: 967507-HTBL-Vcpb-51244103
For verification purpose, please go to <http://rak.force.com/Auth/> and enter the above document reference number.
صادرة عن هيئة مناطق رأس الخيمة الاقتصادية، وخاصة لجميع القوانين والأنظمة والقواعد الخاصة بالهيئة.
Issued by Ras Al Khaimah Economic Zone Authority and subject to all Laws, Regulations & Rules that belong to the authority.



رخصة تجارية Commercial License

تفاصيل الرخصة / License Details

License No.	734795	رقم الرخصة
Business Name	GREEN SCOPE CONSTRUCTION	الإسم التجاري
Legal Type	Sole Establishment	الشكل القانوني
Expiry Date	23/05/2025	تاريخ الإصدار
D&B D-U-N-S © N	0	رقم الرخصة الام
Register No.	1172629	عضوية الغرفة
	تاريخ الإنتهاء	Issue Date
	الرقم العالمي	Main License No
	رقم السجل التجاري	DCCI No.
		مؤسسة فردية
		24/05/2015
		734795
		252705

الاطراف / License Members

Share / الحصص	Role / الصفة	Nationality / الجنسية	Name / الإسم	رقم الشخص./No
	Est. Owner / مالك مؤسسة	Oman / عمان	كمال بن اشرف بن عبدالرزاق	547896
			KAMAL ASHRAF ABDUL RAZAQ	

نشاط الرخصة التجارية / License Activities

Steel Constructions Contracting	مقاولات تشييد الانشاءات المعدنية
---------------------------------	----------------------------------

العنوان / Address

Phone No	971-04-2643210	تلفون	P.O. Box	238460	صندوق بريد
Fax No	971-50-4874386	فاكس	Parcel ID	242-288	رقم القطعة
Mobile No	971-50-4874386	هاتف متحرك		A@A.COM	البريد الإلكتروني / Email

مكتب رقم 215 ملك حسين ناصر لوداه - ديرة - الضيعة الصناعية الاولى

الملاحظات / Remarks

تم نقل الموقع في 20/5/2018

Print Date 30/07/2024 13:42 تاريخ الطباعة Receipt No. 15776077 رقم الإيصال



الإمارات
THE EMIRATES

يمكنك الآن تجديد رخصتك التجارية من خلال الرسائل النصية القصيرة، أرسل رقم الرخصة إلى 6969 (دو/اتصالات) للحصول على إذن الدفع.

Now you can renew your trade license by sending a text message (SMS). Send your trade license number to 6969 (Du/ Etisalat) to receive payment voucher.

Get FREE access to Zoho One for the first year
احصل على زوهو ون مجاناً للسنة الأولى



وثيقة إلكترونية معتمدة وصانده بدون توقيع من دائرة الإقتصاد والسياحة في دبي. لمراجعة صحة البيانات الواردة في الرخصة يرجى مسح رمز الاستجابة السريعة this is a certified e-document issued without signature by the department of Economy and Tourism. Kindly Scan the QR Code to Verify the certificate



شهادة شهر قيد شركة في السجل التجاري
Commercial Register

		تفاصيل القيد / Register Details	
Main Lice. Nr	734795	رقم الرخصة الأم	Register No. 1172629
Business Name	GREEN SCOPE CONSTRUCTION		الاسم التجاري
Legal Type	Sole Establishment	مؤسسة فردية	الشكل القانوني
		Reg. Date	تاريخ الإصدار
D&B D-U-N-S © No.		0	الرقم العالمي
Owner Name	كمال بن اشرف بن عبدالرزاق KAMAL ASHRAF ABDUL RAZAQ	547896	اسم المالك

السجل التجاري صالح حتى تاريخ انتهاء الرخصة
Commerce Registry is valid till license expiry date.

Steel Constructions Contracting

أنشطة السجل / Register Activities

مقاولات تشييد الإنشاءات المعدنية

Print Date 30/07/2024 13:42 تاريخ الطاعة

Receipt No. 15776077

رقم الإيصال



يمكنك الآن تجديد رخصتك التجارية من خلال الرسائل النصية القصيرة، أرسل رقم الرخصة إلى 6969 (تواصلات) للحصول على الاذن النفع.
Now you can renew your trade license by sending a text message (SMS). Send your trade license number to 6969 (Du/ Etisalat) to receive payment voucher.

Get FREE access to Zoho One for the first year
احصل على زوهو ون مجاناً للسنة الأولى
Zoho.com/det



وثيقة إلكترونية معتمدة وصادرة بدون توقيع من دائرة الاقتصاد والسياحة في دبي. لمراجعة صحة البيانات الواردة في الرخصة يرجى مسح رمز الاستجابة السريعة this is a certified e-document issued without signature by the department of Economy and Tourism. Kindly Scan the QR Code to Verify the certificate



Scan this QR Code with smartphone to verify the certificate

CERTIFICATE OF REGISTRATION



This is to certify that:

GREEN SCOPE STEEL INDUSTRIES

PL214P, AL HAMRA INDUSTRIAL ZONE - NFZ,
RAK, UNITED ARAB EMIRATES

the management system of the above organisation has been assessed and found to comply with the requirements of the management system standards detailed below

STANDARD

ISO 9001:2015

Quality Management System

Certification Scope

Design, Fabrication, Supply and Erection of Pre-Engineered Steel Buildings and Hot Rolled Steel Structures



Certification Calendar

Certificate Number
IAS130793519

Date of Registration
13-Jul-2022

**Validity of this certificate is subject to successful and timely completion of the annual surveillance audit.

Client ID
GR1560

Valid From
13-Jul-2022

Note¹: Certification cycle expiry date of this certificate is - 12-Jul-2025.

Revision No.
00

Valid Until
12-Jul-2025

Note²: Surveillance 01 will be due in the month of Jun-2023 and Surveillance 02 will be due in the month of Jun-2024

*This certificate remains the property of SAGACI and shall have to be returned back when it has ceased to be valid, for whatsoever reason.
*Information about this certificate can be inquired at the official website of certification (www.sagaciert.com)

Authorised Signatory



SAGACI CERTIFICATIONS PRIVATE LIMITED

www.sagaciert.com

This certificate has been issued by Sagaci Certifications Pvt. Ltd., 20, A-2, Shiva Arcade, Acharya Niketan, Mayur Vihar Phase - 1, Delhi - 110091, and will remain valid subject to maintaining its system to the required standard(s). This will be monitored regularly by SAGACI. The use of IAS accreditation mark indicates accreditation in respect of those activities covered by the accreditation certificate. Further clarification regarding the scope of this certificate and verification of the certificate is available through SAGACI or www.sagaciert.com.
Phone: 011-43601911, Email: info@sagaciert.com, Web: www.sagaciert.com



رقم الشهادة: 2023-6-1749585

رقم مف المدني: 2018-6-55635

شهادة استيفاء شروط الوقاية و السلامة للمباني

صدرت هذه الشهادة استناداً إلى قرار مجلس الوزراء رقم 24 لسنة 2012 م في شأن تنظيم خدمات الدفاع المدني بالدولة

Q&R214

رقم الأرض

الجنسية

جرين سكوب ستيل انتسرتيز

المالك

الاستشاري

المقاول

aljazeera al hamra - rak - aljazeera al hamra - rak - Ras Al

العنوان

Khalmah



يعتمد

تاريخ الإصدار 15/06/2023 تاريخ الانتهاء 09/11/2023
تم الكشف علي المبني وقد وجد مستوفي لشروط السلامة الوقائية بتاريخ 14/06/2023
ملاحظات:

- سدد الرسوم بإيصال رقم (12465207543604 I 199)
- اعتمد عقد الصيانة الدورية سنويا لأجهزة ومعدات السلامة والوقاية من الحريق من (جوود لوك لمعدات الأمن والسلامة ذ.م.م) بعقد رقم (1613184-6-2022) بتاريخ (28/12/2022)
- أي تعديلات في أنظمة وأجهزة ومعدات السلامة والوقاية من الحريق أو النشاط يتطلب موافقة مسبقة من الدفاع المدني .

- في حال الإخلال بأي من اشتراطات الوقاية والسلامة سيتم مخالفة المنشأة (حسب القرار الوزاري اعلاه) .
- تسري صلاحية هذه الشهادة لمدة سنة ميلادية واحدة و تجدد سنويا من تاريخ (15/06/2023)
- يجب ربط المبني بنظام حصنتك لحماية المباني - رقم التواصل (800333363)

للطوارئ
997
999

Emergency

الموقع الإلكتروني: www.moi.gov.ae فاكس: 07 - 2272129 هاتف: 07 - 2288899

نظام الشكاوى والمقترحات: www.fms.ae

رؤيتنا أن تكون دولة الإمارات العربية المتحدة من أفضل دول العالم في تحقيق الأمن و السلامة



تصريح بيئي
ENVIRONMENTAL PERMIT

Ref No	: RI2400898	Date of Issue	: 08/04/2020
Permit No	: E21R103007	Expiry Date	: 07/04/2025
Facility's Name	: GREEN SCOPE STEEL INDUSTRIES	اسم المنشأة	: GREEN SCOPE STEEL INDUSTRIES
Location	: 608-Al Jazirah Al Hamra	الموقع	: 608-Al Jazirah Al Hamra
Parcel No	: Not Available	رقم القسيمة	: غير متاح
Main Activity	: Steel	النشاط الرئيسي	: صناعة الحديد والصلب
Additional Activity	: Not Applicable	الأنشطة الإضافية	: لا ينطبق
Sub Activities	: Steel processing	نشاط فرعي	: معالجة الحديد

1. Failure to comply with the above and any of the attached conditions will subject the company need to pay penalty and/or cancellation of this permit. إن عدم الامتثال للاشتراطات المذكورة سواء في أعلاه و/أو المذكورة في التصريح قد يعرض المنشأة المخالفة للغرامة و/أو إلغاء هذا التصريح
2. The Permitted Facility shall notify EPDA with an official letter at the commencement of the operational / productivity / service operations. يتوجب على المنشأة المصرح لها إشعار الهيئة بخطاب رسمي عند بدء العمليات التشغيلية / الإنتاجية / الخدمية

إقرار
This permit has been made through the electronic system of the Environmental Protection and Development Authority in Ras Al Khaimah and do not require signature or official seal.
هذه التصريح أنجز من خلال النظام الإلكتروني لهيئة حماية البيئة والتنمية برأس الخيمة ولا يحتاج إلى التوقيع أو الختم الرسمي.

مأية البيئة والتنمية – موقع الكتروني : www.epda.rak.ae بريد الكتروني : info@epda.rak.ae
هاتف: 072333371 | فاكس: 072333789 | الهاتف المجاني: 8003732 | ص.ب. 11377
EPDARAK EPDARAK EPDARAK

Pre-Engineered steel

Green Scope Steel Buildings are Computer designed and completely manufactured at our factory to give the finest Pre-Engineered steel building. Our team designs the most efficient structures for each building frame. We optimize the use of steel, increasing value without compromising on quality.

The efficiency and economy of Pre-engineered metal framing solutions provide customers with strong, lasting support systems that are quick to construct and versatile in application.

Pre-engineered steel buildings are a combination of built-up plates sections, hot rolled sections, cold form section, single skin and Z purlins.

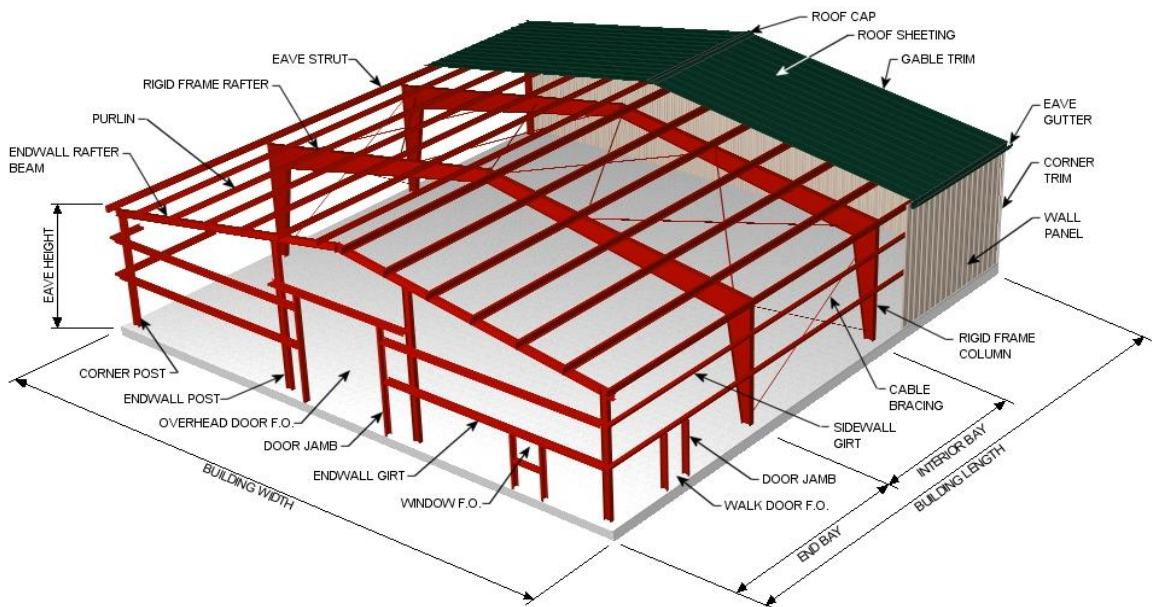
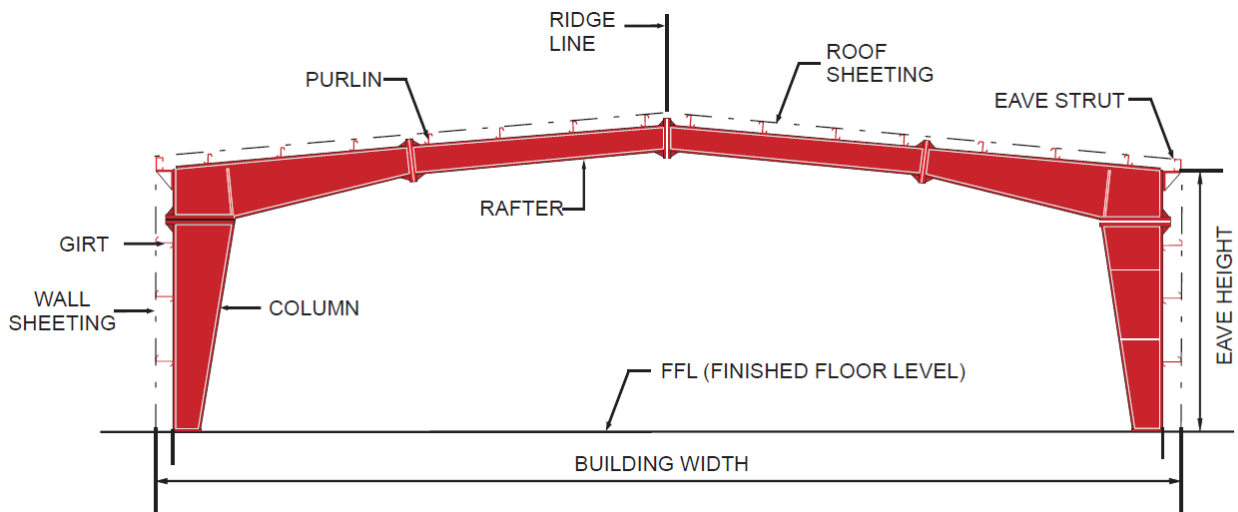

PRIMARY MEMBER

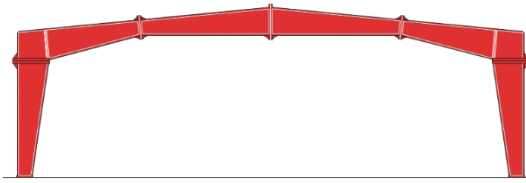

Clear Span
(Economical span 16m to 36m)

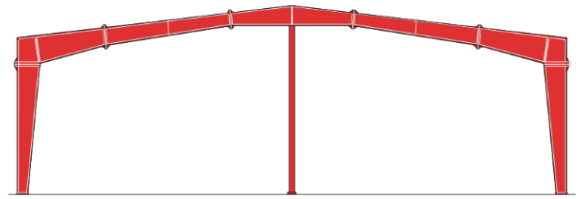

Multi-Span- I
(Economical span 24m to 60m)

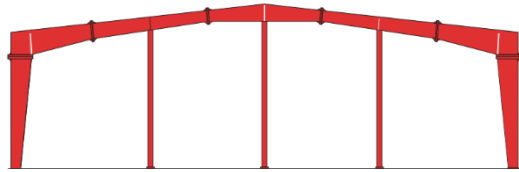

Multi-Span- III
(Economical span 48m to 96m)

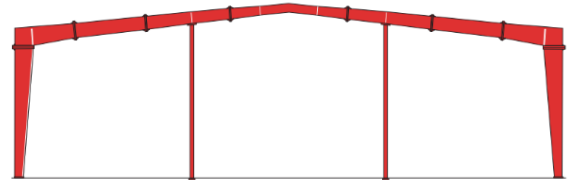

Multi Span- II
(Economical span 36m to 72m)

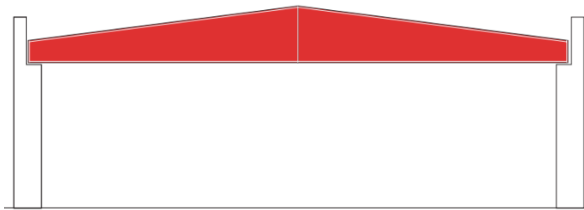

Rafter system
(Economical span 12m to 25m)

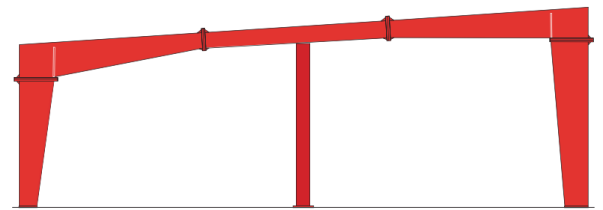

Multi-Span Single Slope with two spans
(Economical span 24m to 36m)

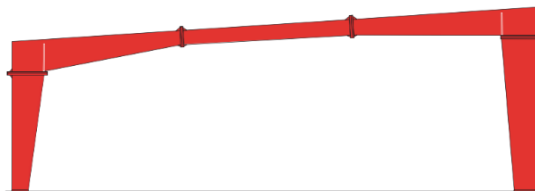

Clear Span Single Slope
(Economical span 6m to 18m)

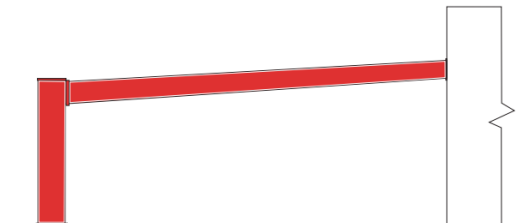

Lean to Frame
(Economical span 10m to 18m)

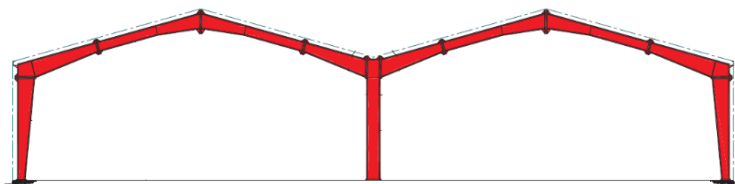

Multi Gable with two clear span



'T' (Butterfly) - Canopy

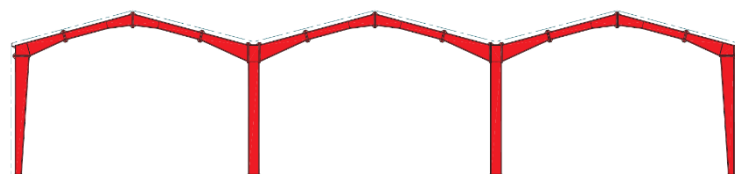

Multi Gable with Three Clear Span

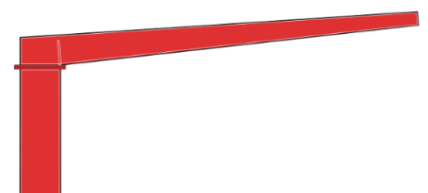

Single slope- canopy

SECONDARY MEMBER

Secondary Members in PEB industry provide an efficient and economical solution for all roofing and cladding used in a wide range of industrial and commercial applications. They are roll formed from galvanized coils, the raw material of these members is stocked in five thickness: 1.5mm, 1.8mm, 2.0mm, 2.5mm and 3mm.

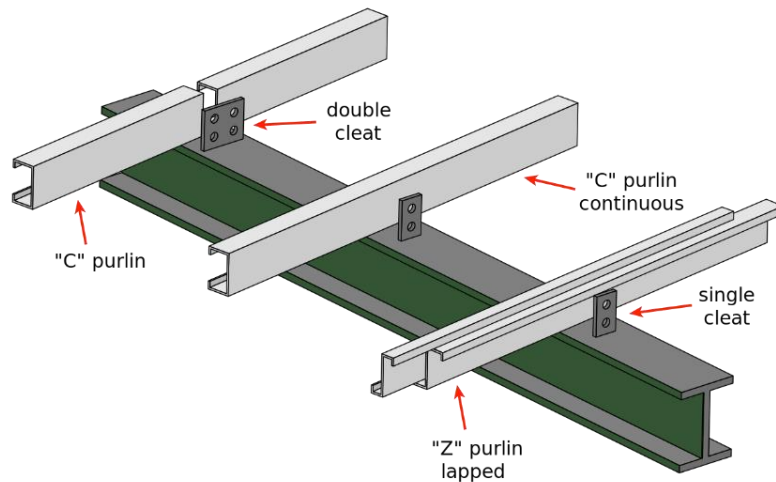

The following building components are considered secondary members:

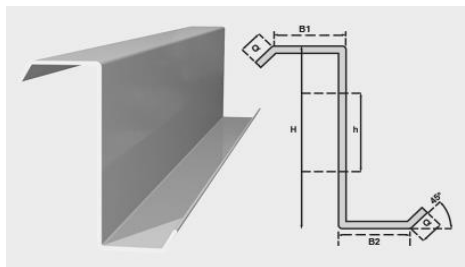

"Z" sections acting as longitudinal roof purlins and longitudinal wall girts that connect to columns & rafters and support exterior roof and wall panels.

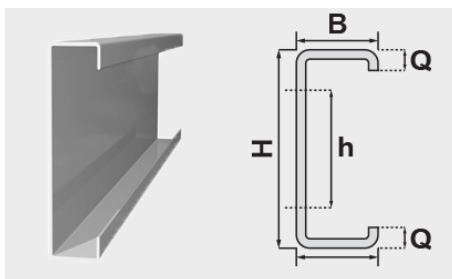

C" sections are used primarily in framed openings and as a transition member between partial block walls and wall panels. It is sometimes also used for providing bracing for frames and supporting roof and wall panels.

"C" & "Z" Sections are available in the following sizes:

Cranes

A crane system greatly improves material handling productivity within a building, promotes safety and allows more efficient utilization of space. The additional investment of designing a building to accept system can be justified, when considering the long-term benefit of a crane system. The most common type of crane system in pre engineered buildings are: **EOT overhead cranes, Monorail cranes, jib cranes, semi-gantry cranes.**

Green Scope provides crane system to steel building consisting of but limited to:

1. Frame to support the crane loads.
2. Supply of crane brackets and crane runway beams that support the crane system.

The remaining items: supplying of crane rails, installing and commissioning the crane system are handled by the crane supplier.

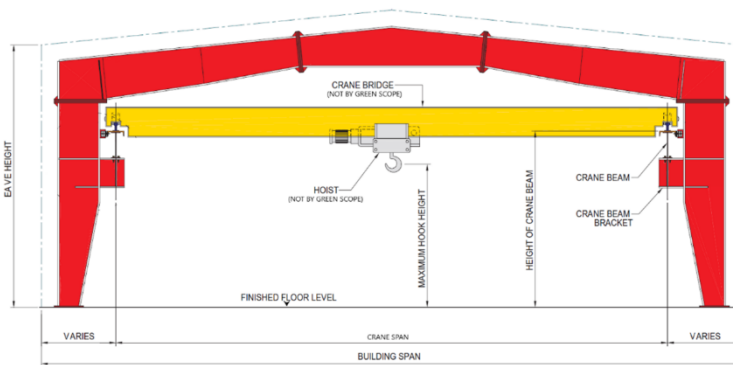

OVER HEAD CRANE

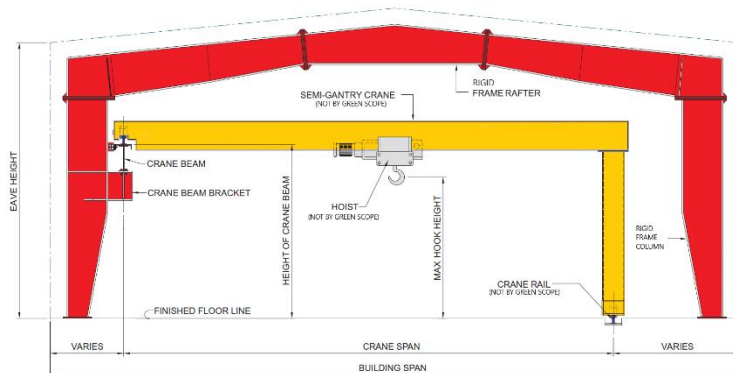

SEMI GANTRY CRANE



Mezzanine

A mezzanine is an elevated flooring system located inside the outer shell of a pre-engineered. The most common use of mezzanine is to accommodate offices or to serve as a storage area.

Standard mezzanine structures consist of built-up or hot rolled main mezzanine beams that support built-up, hot rolled or cold-formed mezzanine joists which, in turn, support a metal deck. A reinforced concrete slab (not supplied by Green Scope) is cast on the metal deck as the finished surface.

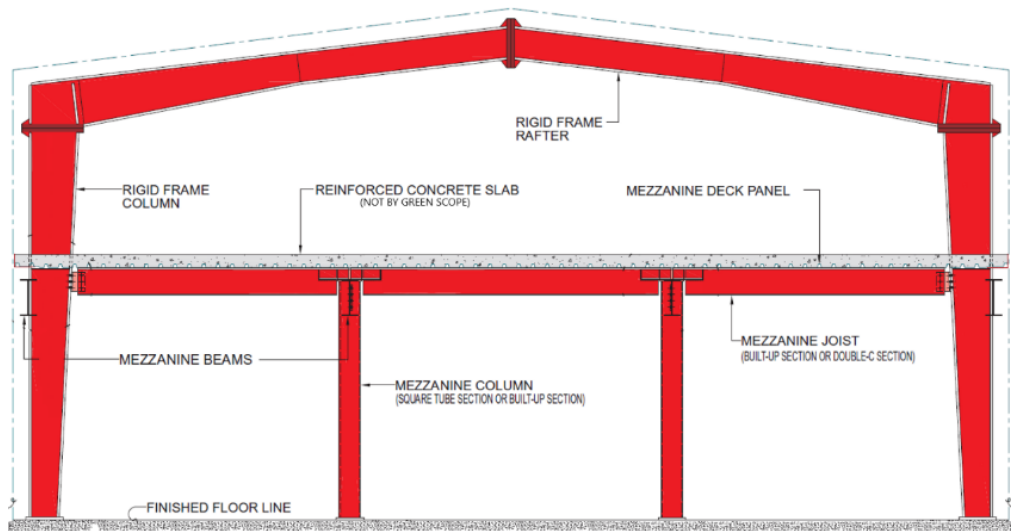

Truss

A Truss is a lightweight structure ideal for large span roof system. Pre-engineered build can be efficiently utilized up to 84m but for wider span structural steel truss becomes more practical

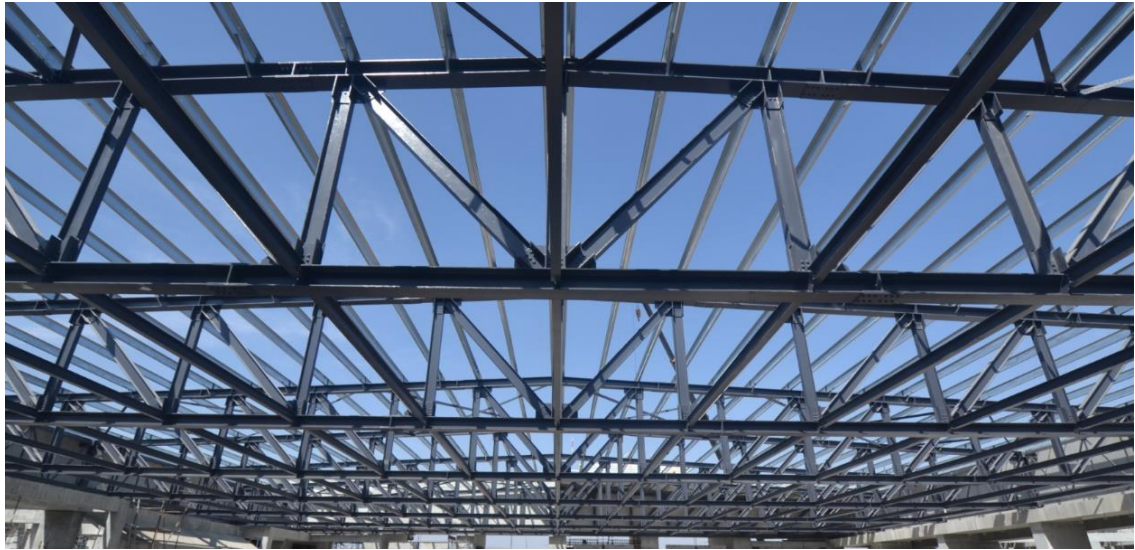

Staircase

Staircases are designed to be firm and rigid. They can accommodate checkered plate, grating or Concrete filled Pans as stair treads. Green Scope Steel Industries also offers staircases with the following characteristics:

- Single flight staircase with top landing/ Mid Landing
- Double flight staircase with top landing/Mid Landing
- Multi flight staircase with/without top Landing

The paint applied to staircases matches the paint specified for the primary members of the structure.

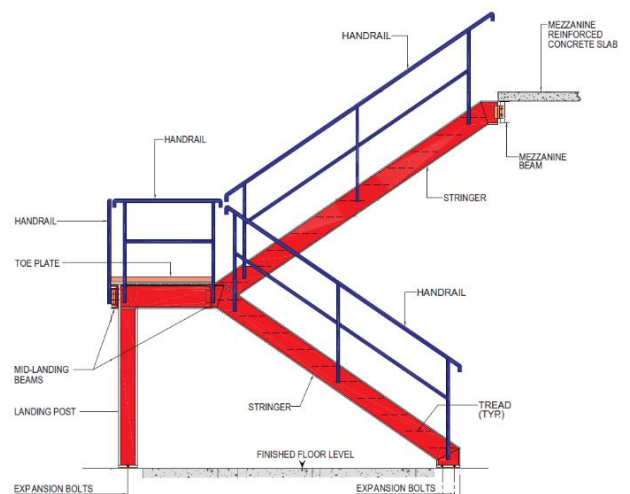
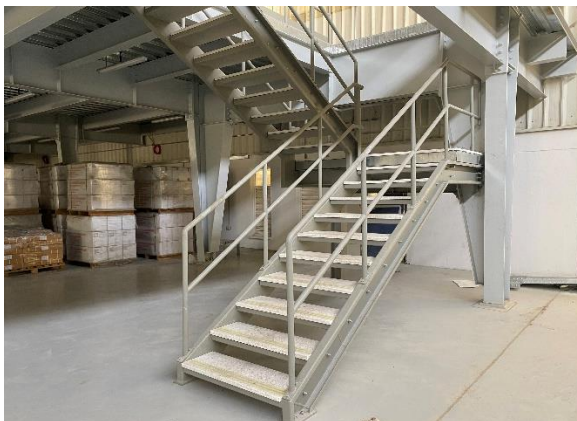

Canopies

Canopies are narrow roof systems that cantilever from the sidewalls and endwalls, providing various functions such as:

- A shade to block direct sunlight falling on the building walls.
- An extended covering to protect against rain in loading and unloading areas of warehouses, factories, supermarkets, shopping malls, etc.
- A cover at entrances of buildings or for car parking adjacent to building walls.

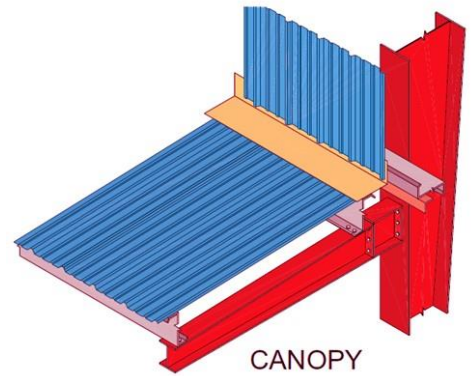

Building Facia

The function of fascia is to conceal the roof slope of a building. Fascia can be either flushed with wall sheathing or projected to enhance the architectural look of the building. Curved eave can also be used as an alternative option.

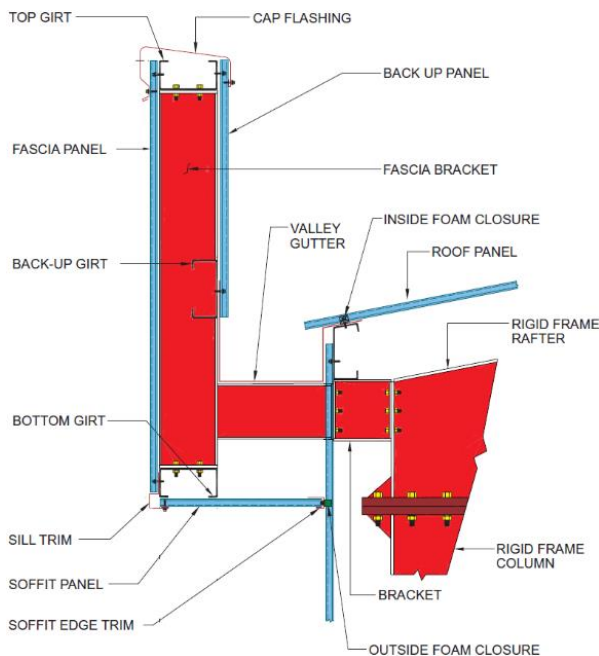
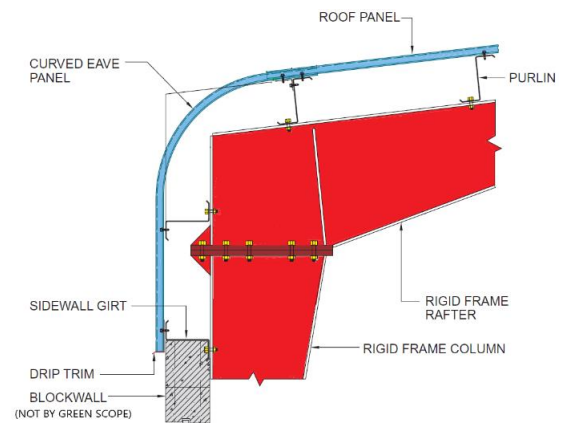

PROJECTED FACIA

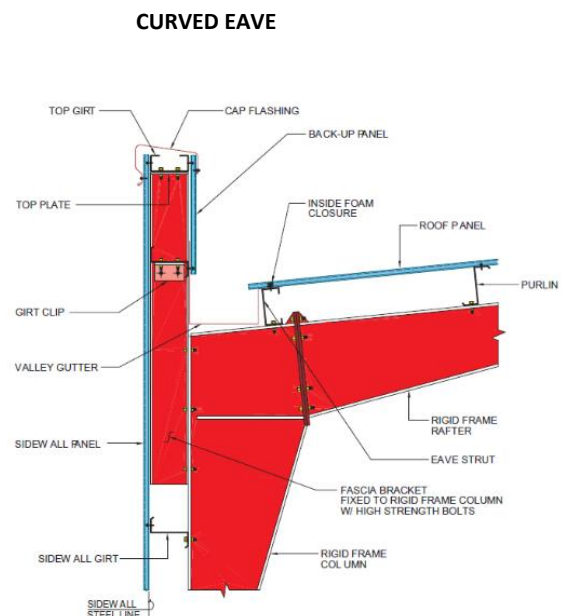

FLUSH FACIA

Green Scope Steel Industries offers a range of single skin sheeting and Sandwich Panels in a range of profiles and colors to suite your requirements.

STEEL GS 45/250 PROFILE SHEET

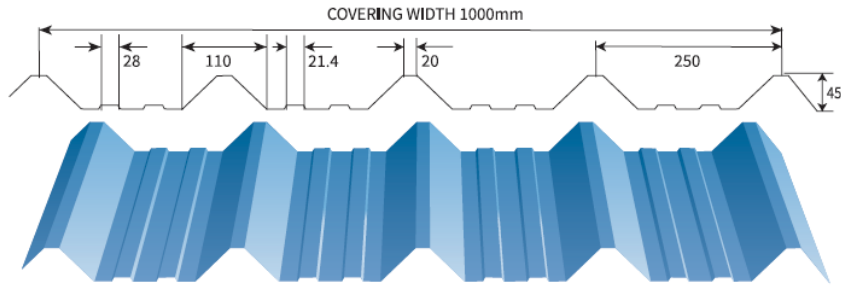

panel Thk	Area	Weight	Inertia	ZTop	ZBottom	Max. Moment		Max. Recommended Sheet Length
						Top	Bottom	
(mm)	(cm ²)	(kg/m ²)	(cm ⁴)	(cm ³)	(cm ³)	(Kn m)	(Kn m)	(m)
0.5	5.91	4.78	15.66	4.95	11.28	0.67	0.77	8.00
0.7	8.27	6.70	24.85	8.52	15.92	1.12	1.10	8.00
0.9	10.63	8.61	32.56	10.86	20.45	1.48	1.44	8.00
panel Thk	Weight	Span condition	Purlin Spacing C/C in metre					
			1	1.25	1.5	1.75	2	2.25
(mm)	(kg/m ²)		Allowable working loads (Kn/m ²)					
0.5	4.78	One	11.52	7.37	5.12	3.76	2.88	2.28
		Two	10.65	7.00	4.94	3.66	2.82	2.23
		Three	12.92	8.57	6.08	4.53	3.45	2.78
0.7	6.70	One	17.76	11.36	7.89	5.80	4.44	3.51
		Two	16.99	11.07	7.75	5.71	4.40	3.47
		Three	20.95	13.68	9.60	7.10	5.47	4.34
0.9	8.61	One	23.36	14.95	10.38	7.63	5.84	4.62
		Two	22.57	14.62	10.22	7.54	5.79	4.58
		Three	27.81	18.10	12.69	9.38	7.21	5.71

ALUMINIUM GS 45/250 PROFILE SHEET

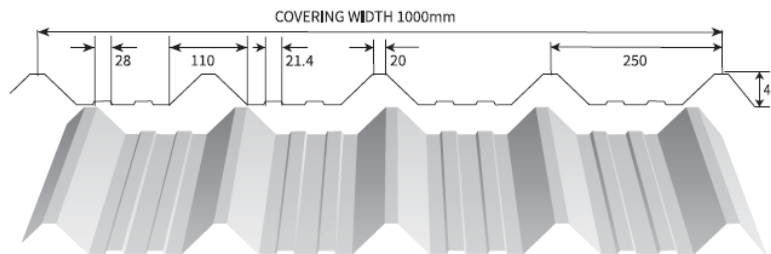

panel Thk	Area	Weight	Inertia	ZTop	ZBottom	Max. Moment		Max. Recommended Sheet Length
						Top	Bottom	
(mm)	(cm ²)	(kg/m ²)	(cm ⁴)	(cm ³)	(cm ³)	(Kn m)	(Kn m)	(m)
0.5	5.91	1.61	16.60	5.52	10.75	0.65	1.24	8.00
0.7	8.27	2.25	23.25	7.70	14.95	0.90	1.73	8.00
0.9	10.63	2.89	29.80	9.85	19.11	1.15	2.21	8.00
panel Thk	Weight	Span condition	Purlin Spacing C/C in metre					
			1	1.25	1.5	1.75	2	2.25
(mm)	(kg/m ²)		Allowable working loads (Kn/m ²)					
0.5	1.61	One	6.56	4.20	2.84	1.92	1.34	0.94
		Two	5.38	3.66	2.64	1.99	1.54	1.24
		Three	6.28	4.35	3.18	2.41	1.89	1.48
0.7	2.25	One	10.32	6.60	4.41	2.82	1.88	1.32
		Two	9.60	6.29	4.44	3.29	2.53	2.01
		Three	11.66	7.72	5.47	4.07	2.98	2.18
0.9	2.89	One	14.32	9.17	5.76	3.62	2.42	1.70
		Two	13.69	8.90	6.24	4.61	3.54	2.80
		Three	16.69	10.99	7.72	5.49	3.96	2.87

TRIMS AND FLASHING

Green Scope Standard wall trims including eave trim, gable trim eave gutter downspout is made from 0.5mm to 0.9mm aluminum / Aluzinc / G.I. Steel. They can be supplied in longer lengths providing a good appearance. Wall trims are manufactured of the same colour as the wall panels unless a different colour is specified.

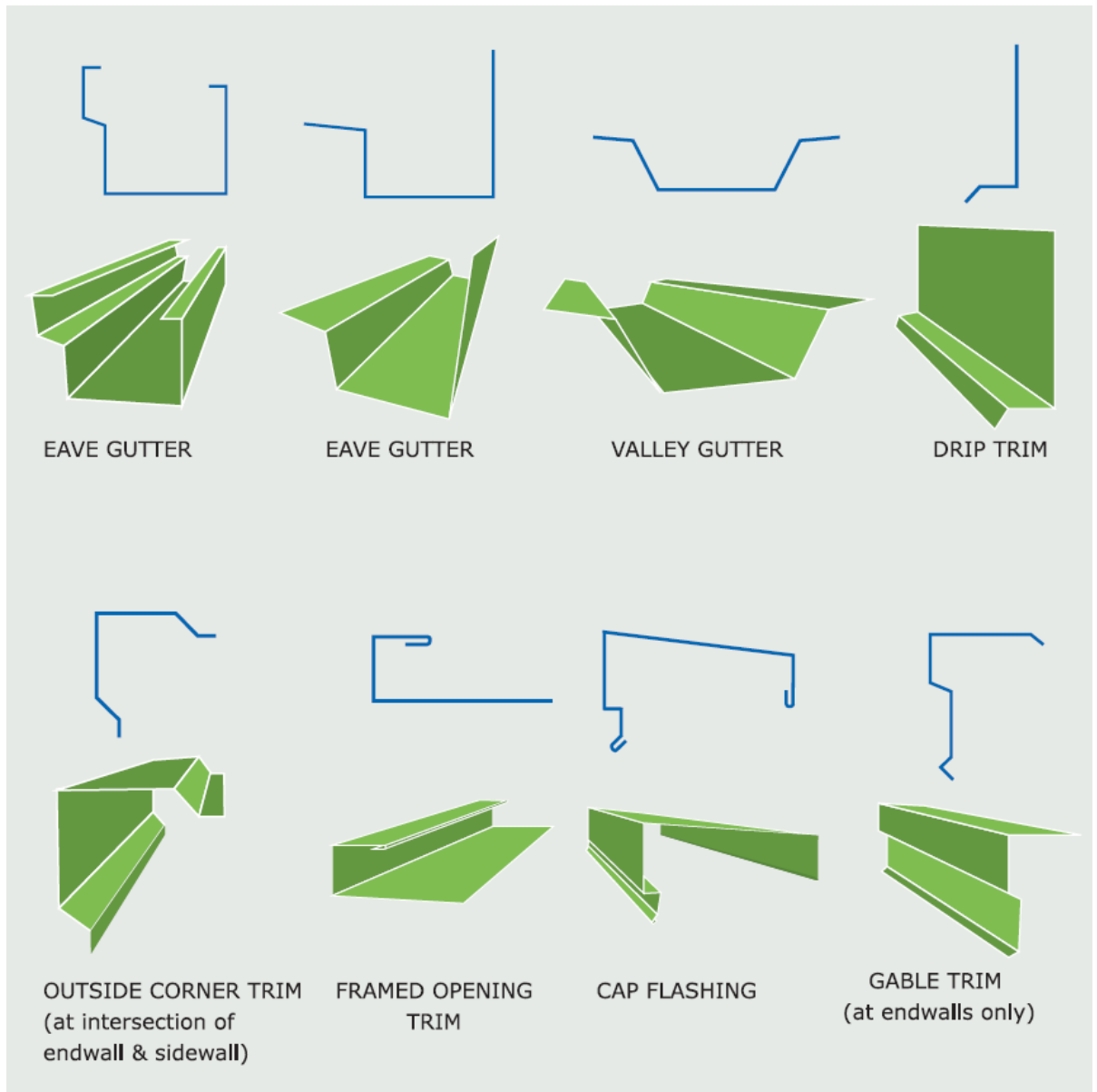

SANDWICH PANEL

Sandwich Panels PIR injected composite/insulated & Rockwool panels are available in various thickness and density. The sandwich panels are a composite of metal skin with a polyurethane foam core in between. Roof and wall a factory-bonded with a coverage width of 1000 mm. The panels are available in thicknesses of 50mm, 75 mm, 100mm, 120mm. The surface of the exterior metal skin is coated with polyester or PVDF paint depending on the customer's requirement. GREEN SCOPE can provide sandwich panels in a variety of colour finishes. For more information, please consult GREEN SCOPE representative.

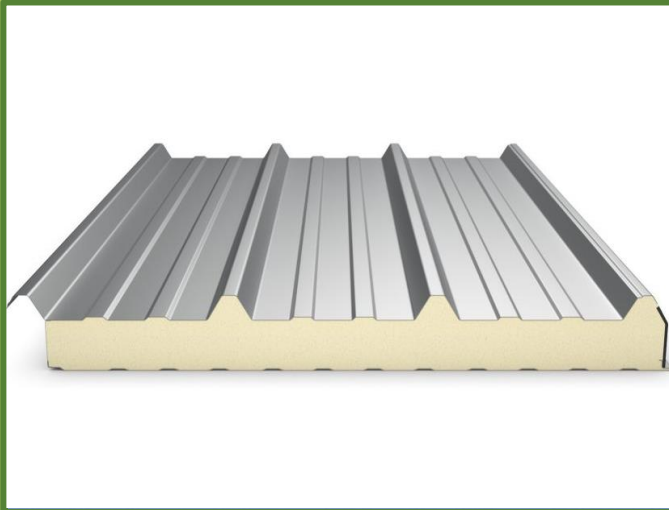



FOAM CLOSURE & FLOWABLE MASTIC



POP RIVETS



SHEETING FASTNER



CONNECTION BOLT



ANCHOR BOLTS



HILLSIDE FASTNERS

Panel Colours

Standard colours are shown below (actual colours may differ slightly from the printed example). Alu zinc/ GI metal profile are available from 0.5 to 0.9 mm, nominal thickness in all standard colours. Profile sheets may be specifically ordered to any base metal specification, coating finish, colour and thickness. Consult a Green Scope Steel representative for pricing and delivery.

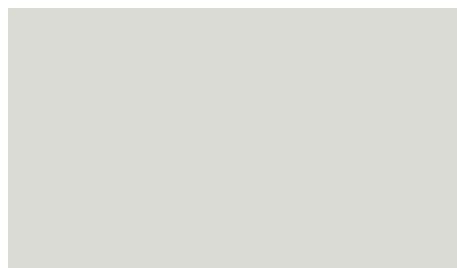

OFF WHITE (RAL 9002)



BEIGE (RAL 1014)



BLUE (RAL 5012)



GREEN (RAL 12B21)

Accessories we can provide as part of the PEB building systems:



Rolling Shutter

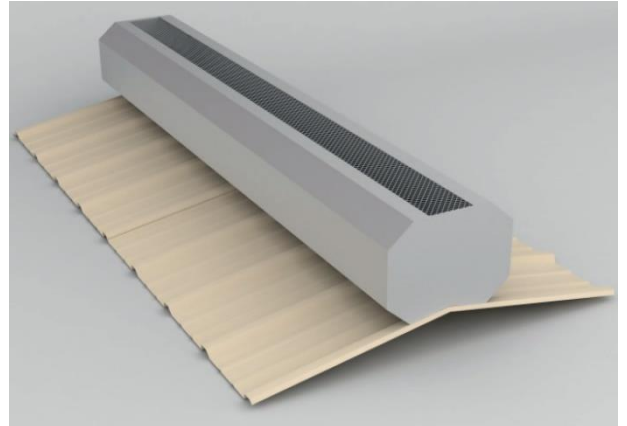

Ridge ventilators are designed for mounting to the building ridge using gravity flow to exhaust heat, fumes, and smoke at rapid rates and regulate free air within the building.



Turbine Ventilator



Access Platform



Cat Ladder

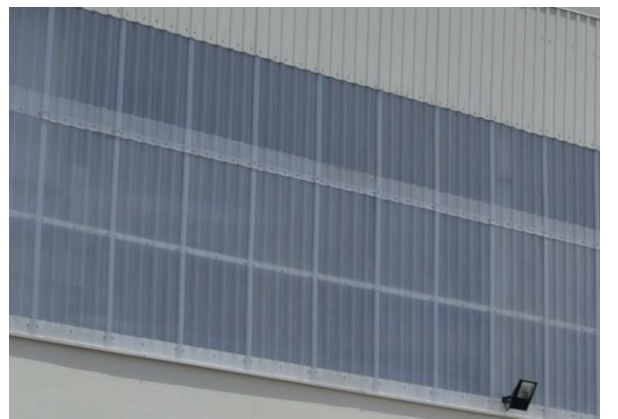

Translucent Sheeting

Accessories Green Scope can provide as part of the PEB building systems:



Louvres



Sliding Door



Sand trap Louvres

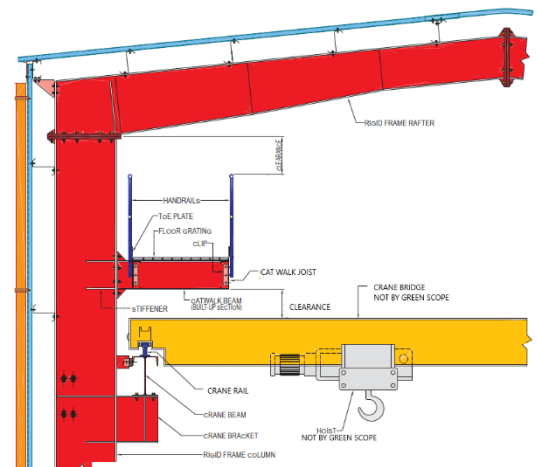

Cat Walkway

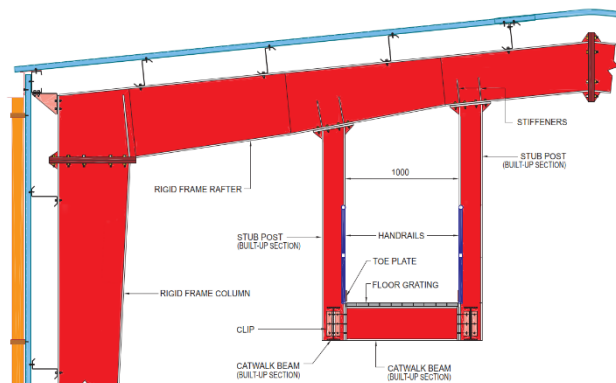

Cat Walkway that are used primarily by maintenance crews to provide access to mechanical equipment.

SERVICES AND CAPABILITIES

GREEN SCOPE SERVICES AND CAPABILITIES

DESIGN DEPARTMENT

MANUFACTURING

ON-SITE ERECTION

Design Office



The Design Department is comprised of two teams: Design / Approval Team and Detailing Team. Each Team is headed by a Lead Engineer who reports to the Engineering Manager.

Green Scope Steel Industries has the shortest cycle time for the submission of design calculations and approval drawings in the industry. The department have acquired the latest design software packages to enable them to produce economical structures at the shortest time for our clients and contractors.

The Engineer also attends the meetings with Customers and Municipality Engineers. All buildings are designed and manufactured to comply with American, Euro and British Design codes.



TEKLA STRUCTURE



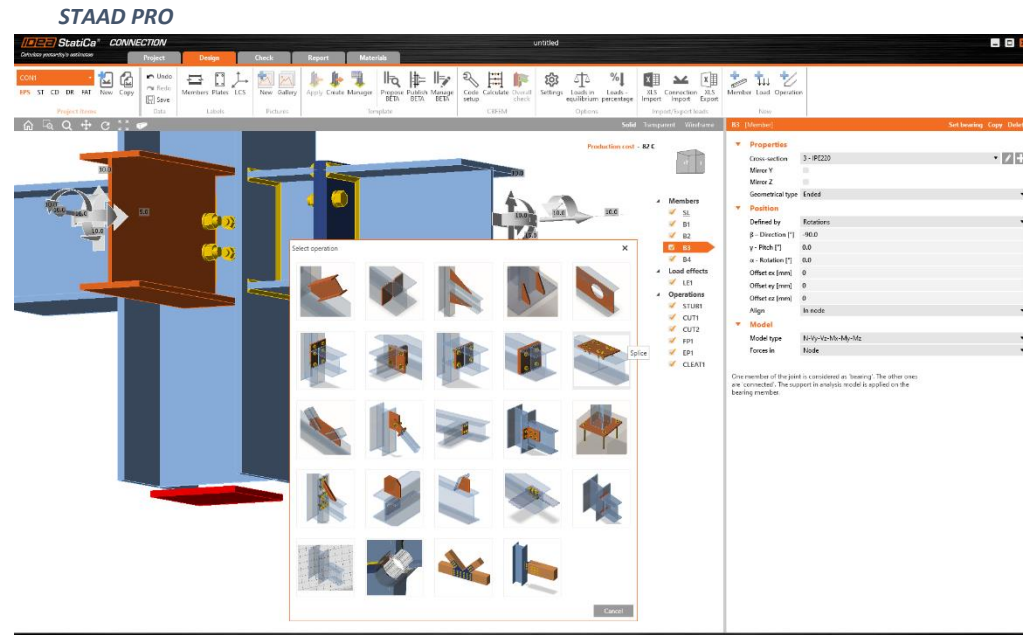
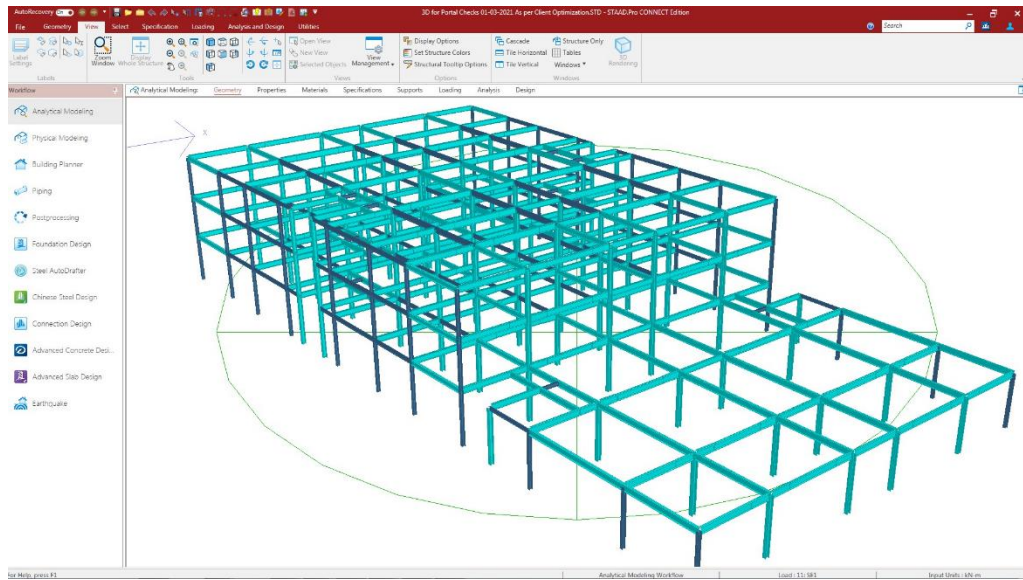

DESIGN DEPARTMENT

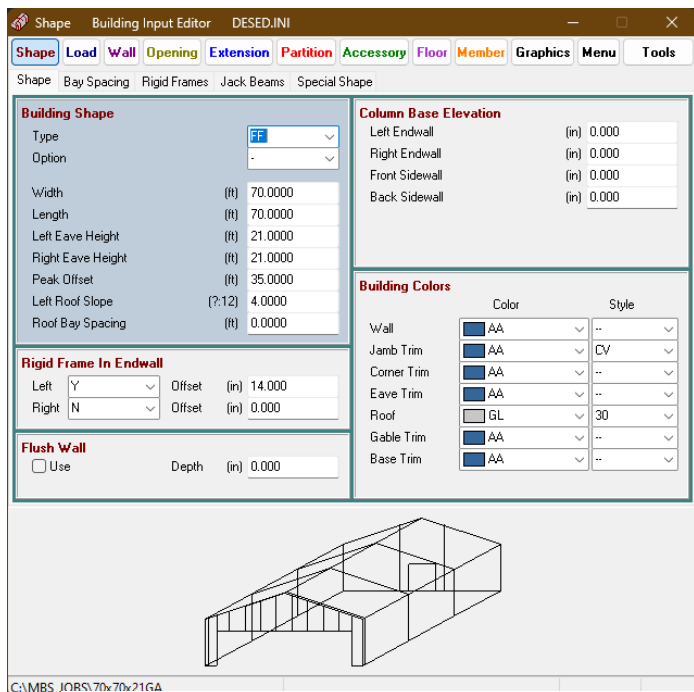

IDEA STATICA



Design Office

THE LICENCED SOFTWARES WE USE IN OUR DESIGN DEPARTMENT		
	STAAD PRO	3D Structural Analysis and design engineering software
	METAL BUILDING SYSTEM (MBS)	Complete package from design, detailing, bill of materials, shop drawing, and erection drawing
	TEKLA STRUCTURES	3D Model Software that is used to generate the 3D Model from the Approved design drawings.
	ZW CAD	Drafting software
	IDEA STATICA	IDEA StatiCa is a steel connection design software for any type of welded and bolted connection, including plates, their footings, and anchors

Codes Followed:

Load on buildings is applied in accordance with:	ASCE, MBMA, BS-5950, EC-91 & IBC
Manufacturing & erection tolerance applied as per	MBMA, BS-5950, & AISC
Hot rolled and Built-up designed as per	AISC, BS-5950, EURO CODES
Cold formed member designed as per	AISI
Welding done in accordance with	AW D.1.1:2015
Painting	ISO 12944-5, SSP 2-215

Manufacturing Department

The Manufacturing Department is responsible for the following functions:

- Fabrication
- Painting
- Production Planning
- Packing
- Inventory Planning & Control
- Logistics (Receiving & Shipping)

The Department manufactures all product components at our workshop in Ras Al Khaimah. The labor force is composed of experienced supervisory staff, welders, skilled fitters, machine operators and trained material handlers.

Production follows the standards of AISC (American Institute for Steel Construction), AWS (American Welding Society) and MBMA (Metal Building Manufacturers Association). All functions of Production department are in an ongoing contact with all other Departments to ensure that jobs are fabricated in accordance with contract specifications and Customer Expectation.



Site Erection Services

At Green Scope, we have a dedicated project team with all required tools for steel erection of Pre-Engineered Steel building. We follow proper safety and PPE at site. Our erection methodology and practices are well appreciated by our customers.

Prior to anchor bolt casting, GREEN SCOPE site engineer checks center to center dimensions with the total stations to ensure there are no deviations for the approved dwg. Once complete, the major component of PEB Steel is erected as primary and secondary structural system. After, the roof and wall sandwich panel or sheeting are installed along with appropriate accessories.

The project execution department has direct communication with the site erection team and in addition they have set up WhatsApp group. With these systems in place the site team can update the group with pictures, notes and queries that can be responded to promptly.

We monitor and supervise the entire Steel building project until completion, ensuring timely delivery and excellent product quality.



MANUFACTURING FACILITY

MANUFACTURING FACILITY

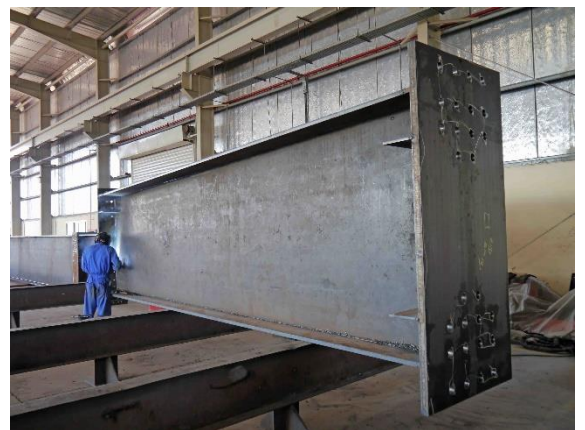

MANUFACTURING FACILITY



Workshop

Our Factory is dedicated to either the production of built-up members or Hot Rolled Steel structures. Green Scope's factory has an onsite built-up sections production capacity of 600 MT/month.

At Green Scope, primary and secondary members of pre-engineered building is nested, drilled, Fabricated, shot blasted and painted in-house using the latest technology. This fully integrated manufacturing process allows the production department to monitor every step of the production while our commitment to the latest equipment improves quality with competitive cost.

By combining the best technology and the best manufacturing practices under one roof, Green Scope Steel Industries creates Pre-engineered buildings that exceeds our client's expectation.





Machine:
CNC Plasma and Flame Cutting Machine

Brand :
Messer (Germany)

Specification :
6000mm x 2000mm Plasma / Cutting up to 30mm

Machine:
Built up preparation Machine

Brand :
Kentex (USA)

Specification :
**Preparation of I section -
Straight or tapered up to 2 m
deep and 36 m long**



Machine:
CNC Punch and Drill

Brand :
Ficep (Italy)

Specification:
Punch and drill plates up to 42mm

Machine:
Guillotine / Shearing Machine

Brand:
RAJ Power

Specification:
6000mm x 12mm thick plate



List of Factory Equipment



Machine:
Iron Worker

Brand :
Kingsland

Specification :
Max 24mm punch

Machine:
Shot blasting machine

Brand :
SPT

Specification :
Surface Treatment up to SA 2.5



Machine:
Press Break machine

Brand :
RAJ Power

Specification :
Plate bending up to 4m in length and 8mm Plate





Machine:
Tube Bending Machine

Brand :
ERCOLINA (ITALY)

Specification :
HB 60



List of Factory Equipment

 <p>A Ridgid threading machine with a grey and red body, mounted on a black metal stand with a single large wheel and a smaller front wheel. The machine has a red handle and a cutting head.</p>	<p>Machine: Threading Machine</p> <p>Brand : Ridgid</p> <p>Specification : 1200</p>
<p>Machine: Semi Auto OXY Acetylene</p> <p>Brand : PUG</p> <p>Specification : Cut up to 50mm Plate</p>	 <p>A semi-automatic oxy-acetylene cutting machine with a yellow and black body, mounted on a black metal stand. It has a red and black hose connected to the top and a cutting torch attached to the front.</p>
 <p>A magnetic drilling machine with a blue and black body, mounted on a black metal stand. It has a black handle and a control panel with a red and green button. A drill bit is attached to the front.</p>	<p>Machine: Magnetic drilling machine</p> <p>Brand : ROTOBRUSH</p> <p>Specification : 30 dia Drilling Capacity</p>
<p>Machine: 5x E.O.T Crane</p> <p>Brand : STREET / METCRANE</p> <p>Specification : 2x 10 tons 4x 5 tons</p>	 <p>A large yellow overhead crane (E.O.T Crane) with the brand name 'Street' visible on its side. It is installed in a large industrial factory with a high ceiling and concrete floor. The crane is positioned over a large area of the factory floor.</p>

List of Factory Equipment



Machine:
Goliath Crane

Brand :
STREET

Specification :
2x 3.2 Ton

Machine:
MIG Welding machine

Brand :
LINCOLN / NEWARC



Machine:
Forklift

Brand :
KOMATSU / COMBILIFT

Specification :
5T lifting Capacity



Machine:
'C' & 'Z' Purlin Roll forming Machine

Specification :
1 to 2.5mm thick C & Z capacity





Machine:
Folding Machine

Specification :
1mm thick Folding capacity of Flashings

Machine:
Slitting Line

Specification :
Slitting capacity of up to 1mm thick sheet



Machine:
Single Skin Profile Roll forming Line

Specification :
45 x 250mm Profile
0.5mm to 0.9mm GI / Aluminum



Machine:
Magnetic particle test

Brand :
WESTERN INSTRUMENTS

Specification :
WE-3HDK (230 VOLTS)



Quality Assurance / Quality Control

Green Scope commits to continuous improvement in quality to ensure prevention of nonconformity. The In-house Quality Control Department ensures that Jobs are manufactured as per contract specification and customer expectations together with applicable codes and standards, ensuring product perfection before shipment. With competent workers and a strict emphasis of quality control, we skillfully anticipate and eliminate problems at source.

- Green Scope follows the quality management system (QMS) as ISO 9001:2015.
- Identify the process needed for quality management.
- Determine the sequence and interaction between each process.
- Determine criteria and methods required to ensure the effective operation and control of each process.
- Ensure the availability of information necessary to support the operation and monitoring of each process.
- Measure, monitor and analyze each process.
- Implement actions necessary to achieve the planned results and continual improvement.



OUR TRUSTED CUSTOMERS



Project Reference list

No	Project Name	Client / Consultant	Location	Month of Award	Tonnage
PROJECT EXECUTED IN RAS AL KHAIMAH					
1	LABOR ACCOMMODATION	METAL FAB	RAS AL KHAIMAH	Jan-17	51
2	PROPOSED OPEN SHED	METAL FAB MIDDLE EAST FZ	RAS AL KHAIMAH	Mar-17	17
3	SHED IN AL GHAIL, RAK	ARABIAN SPAR CO LTD. KSA	RAS AL KHAIMAH	Mar-17	119
4	Showroom in Al Dhaith, RAK	QUBA CONTRACTING	RAS AL KHAIMAH	Apr-17	23
5	BLOCK & INTERLOCK FACTORY	DARAK CONSTRUCTION	RAS AL KHAIMAH	Oct-17	66
6	PROPOSED COMMERCIAL BUILDING	DARAK CONSTRUCTION	RAS AL KHAIMAH	Oct-17	51
7	BUILDING G+1+WAREHOUSE IN RAK.	AL YAMMAHI	RAS AL KHAIMAH	Jan-18	11
8	RENOVATION OF MATERIAL RECOVERY FACTORY	DARAK CONSTRUCTION	RAS AL KHAIMAH	Mar-18	55
9	MONO SLOPE STEEL SHED IN RAK.	AL KERSH STEEL INDUSTRIES L.L.C	RAS AL KHAIMAH	Sep-18	33
10	PROPOSED NEW STOCK SHOWROOM	AL KERSH L.L.C	RAS AL KHAIMAH	Mar-19	16
11	MOULD STORAGE AREA	AL KERSH INDUSTRIES L.L.C	RAS AL KHAIMAH	Jul-19	27
12	PROPOSED CLOSED SHED (STORAGE)	ASIAN BUILDING LLC	RAS AL KHAIMAH	Aug-19	22
13	PROPOSED SHED & OFFICE	ASIAN BUILDING LLC	RAS AL KHAIMAH	Sep-19	37
14	CRUX TRANSFORMER AL GHAIL	ASIAN BUILDING CONTRACTING LLC	RAS AL KHAIMAH	Sep-19	31
15	RAK SOLAR PARKING	ASTRA INTERNATIONAL	RAS AL KHAIMAH	Oct-19	323
16	WAREHOUSE	ORION CONTRACTING CO. L.L.C	RAS AL KHAIMAH	Oct-19	706
17	PARTIAL OPEN / CLOSDE SHED POLYMER VISION	ASIAN BUILDING LLC	RAS AL KHAIMAH	Oct-19	40
18	CONSTRUCTION OF NEW WAREHOUSES	ORION CONTRACTING CO. L.L.C	RAS AL KHAIMAH	Nov-19	216
19	WAREHOUSE FOR BOSCO ALUMINUM	ASIAN BUILDING LLC	RAK	Dec-19	32
20	WAREHOUSE	APT GLOBAL	RAS AL KHAIMAH	Oct-21	35
21	WAREHOUSE	ASIAN STAR	RAS AL KHAIMAH	Oct-21	59
22	WAREHOUSE	SDF / CAPITAL ENGINEERING CONSULTANT	RAS AL KHAIMAH	Oct-21	20
23	RAW MATERIAL STORAGE FACILITY	AL KERSH INDUSTRIES	RAS AL KHAIMAH	Nov-21	131

24	RMC YARD	APT GLOBAL / MORDERN CONSULTANT	RAK MARATIME ZONE	Jun-22	138
25	LINK BRIDGE	STREIGHT GROUP	RAS AL KHAIMAH	Aug-22	50
26	CLOSED SHED & LAB	ASIAN STAR CONTRACING	RAK	Sep-22	47
27	WAREHOUSE & ACCOMMODATION FOR KLUDI RAK	KLUDI / MODERN ENG CONSULTANT	RAS AL KHAIMAH	Oct-23	163
28	EXPANSION OF SHED	ASIAN STAR LLC	RAK	Jun-23	20
29	POWER CABLE JOINING KIT FACTORY	AL YAMUNA DENSON / HOME OF ARCHITECTURE CONSULTANT	AL HAMRA, RAK	Jul-23	113
30	FACTORY BUILDING	APT GLOBAL MARINE SERVICES LLC	RAS AL KHAIMAH	Aug-23	33
31	SHOWROOM BUILDING	OCC	RAS AL KHAIMAH	Oct-23	52
32	PLATFORM STRUCTURE	AL KERSH INDUSTRIES	RAS AL KHAIMAH	Dec-23	30
33	2 NO. KITCHEN DINING HALL	ORION BUILDING CONTRACTING	RAKEZ, RAK	Jan-24	40
34	WAREHOUSE	AL KERSH	RAK	MAY-24	154
35	INDUSTRIAL BUILDING	ASIAN STAR BUILDING CONT.	RAK	JUNE-24	175
36	INDUSTRIAL BUILDING	ASIAN BUILDING CONT	RAK	AUG-24	82
37	BEVERAGE FACTORY FOR AL MIRAYA	INDUSTRIAL CONSULTANT CORNER / CAPITAL ENG CONSULTANT	RAKEZ, RAK	SEPT-24	180

PROJECT EXECUTED IN DUBAI

1	HR BLDG FOR SCHOOL PROJECT	ROGER GAOUCHE	DUBAI	Aug-17	19
2	PROPOSED SHOWROOM AT DUBAI	SUNTOUR GROUP	DUBAI	Dec-18	37
3	PARKING SHED IN DUBAI	TSSC	DUBAI	May-19	6.2
4	MISC. RED STEEL ITEMS	TSSC	DUBAI	Jul-19	200
5	BRISTOL OFFICE - DUBAI AL QUOZ	COMPANY IN ABU DHABI	DUBAI	Jan-20	115
6	HASSYAN CLEAN COAL PROJECT – SUPPLY ONLY	HARBIN ELECTRIC INTERNATIONAL CO.	DUBAI	APRIL-20	670
7	ANANTARA MINA AL ARAB	AL NUAMI CONTRACTING	RAK	Sep-21	300
8	PRIVATE SCHOOL & BASKETBALL COURT	SAMARAH GROUP	DUBAI	Nov-21	75
9	FOOD SPOT PLOT 2710523	SAMARAH GROUP	DUBAI	Jun-22	156
10	EX WORKS , STEEL STRUCTURE	CONTRACTOR IN DUBAI	DUBAI	Dec-22	217
11	SPORTS CLUB	BNBC	DUBAI	Jun-23	50
12	WAREHOUSE @ DUABI	HAVARD CONTRACTING -	DUBAI	Aug-23	24
13	WAREHOUSE BUILDING	BNBC	DUBAI	Sep-23	142
14	SOLAR CAR PARK	BNBC	DUBAI	Oct-23	200
15	EX WORKS	PRIVATE CLIENT	DUBAI	FEB-24	90
16	EX WORKS	PRIVATE CLIENT	DUBAI	FEB-24	180

17	EX WORKS	PRIVATE CLIENT	DUBAI	FEB-24	233
18	EX WORKS	PRIVATE CLIENT	DUBAI	MAR-24	310
19	EX WORKS	PRIVATE CLIENT	DUBAI	MAY-24	344
20	EX WORK	PRIVATE CLIENT	DUBAI	MAY-24	800
PROJECT EXECUTED IN SHARJAH					
1	FACTORY BUILDING IN SHARJAH	TSSC	SHARJAH	Jan-17	158
2	FACTORY BUILDING IN HAMRIYA	TSSC	SHARJAH	Jan-17	129
3	WAREHOUSE IN KALBA	RMI	SHARJAH	Feb-17	51.5
4	GROUND SHED IN AL SAJJA	AL METHAQ BUILDING CONTRACTING	SHARJAH	Feb-17	11.7
5	Warehouse in Sharjah	WISDOM CONTRACTING	SHARJAH	Mar-17	70
6	PROPOSED SHED (G + M) BUILDING	AAA BUILDING CONTRACTING	SHARJAH	May-17	29
7	HOT ROLLED STEEL STRUCTURE	AL ASWAR	SHARJAH	Jun-17	59
8	WAREHOUSE IN SHARJAH	HI STYLE BUILDING CONTRACTING	SHARJAH	Jun-17	106
9	PROPOSED SHED IN SHARJAH	AL DALIL AL HANDASI	SHARJAH, UAE	Jul-17	28
10	PROPOSED G+M SHEDS IN SHARJAH	JOIN BUILDING	SHARJAH, UAE	Aug-17	69
11	PROPOSED SHOWROOM G+1	AAA	SHARJAH	Dec-17	50
12	PROPOSED SHOWROOM & SHED	JOIN BUILDING	SHARJAH	Jan-18	19
13	PROPOSED (G+M SHOWROOM)	AL QEMA AL HADEEDIA STEEL	SHARJAH	Mar-18	8.18
14	WAREHOUSE + MEZZANINE	TRINITY LUBES & GREASES	SHARJAH	Jan-20	55
15	WAREHOUSE	MADINAT WASIT CONTRACTING	SHARJAH	Dec-18	86
16	PROPOSED OPEN SHED	MADINAT WASIT BLDG CONTRACTING	SHARJAH	Nov-18	10
17	PROPOSED SHED IN SHARJAH.	MADINAT WASIT BLDG CONTG	SHARJAH, UAE	Jan-19	25
18	PROPOSED SHED G ONLY IN SHARJAH.	MADINAT WASIT BLDG CONTG	SHARJAH, UAE	Jan-19	59
19	PRPOSED CRANE WITH OPEN SHED	FAIR DEAL MARBLE UAE	SHARJAH, UAE	Feb-19	62
20	2 SHOWROOM + 2 (G+2) BUILDINGS	GOLDEN LIFE CONTRACTING	SHARJAH, UAE	Feb-19	71
21	STEEL PLATFORM	MAZAYA CONSULTANTS	SHARJAH	Jun-19	88
22	PROPOSED OFFICES + WAREHOUSE	GOLDEN LIFE CONTRACTING	UAQ, UAE	Jun-19	26
23	MEZZANINE FOR OFFICE BUILDING	GREEN SAND BUILDING / GULF CONSULTANT	SHARJAH	Apr-19	31
24	SHOWROOM MEZZANINE	ASWAR L.L.C	SHARJAH	Oct-19	96
25	STEEL STRUCTURES	AL HASM METAL	SHARJAH	Dec-19	69

26	BEE'AH COMMERCIAL AND INDUSTRIAL WASTE SORTING PLANT	STEEL SHEDS FIX. CONT.	SHARJAH, UAE	Jun-21	159
27	MARBLE FACTORY	SIOM MARBLE & GRANITE FACTORY	SHARJAH, UAE	Nov-21	69
28	GOLDEN LINE PROJECT	AL MARAFEQ BUILDING CONT	SHARJAH, UAE	Nov-21	177
29	WORKSHOP AND MEZZANINE	INJAZ AL MADINA	SHARJAH	Aug-22	63
30	MARBLE FACTORY	FAIR DEAL MARBLE / ENMAA CONSULTANT	SHARJAH, UAE	Sep-22	83
31	WAREHOUSE BUILDING	ADHWA AL AMARA BUILDING CONTRACTING	SHARJAH	Jan-24	50
32	WAREHOUSE	MOSAKHIL BUILDING	SHARJAH	JUNE-24	70
33	WAREHOUSE	BNBC	SHARJAH	AUG-24	195

PROJECT EXECUTED IN ABU DHABI & AL AIN

1	PROJECT PROPELLER IN ABU DHABI	ARABTECH CONSTRUCTION	ABU DHABI	Jan-17	207
2	Factory Shed	PSM	ABU DHABI	Apr-17	67
3	ALSHAHAMA POLICE STATION WAREHOUSE	STRIDE CONSTRUCITON	ABU DHABI	Apr-17	52
4	FACTORTY SHED IN ABU DHABI	PSMC	ABU DHABI	Apr-17	122
5	SOAP PRODUCITON WAREHOUSE	TSSC	ABU DHABI	May-17	78
6	PEB SHED IN ABU DHABI	PSM	ABU DHABI	Jun-17	190
7	PROPOSED SHED BLOCK-02 @ ABU DHABI	AL KHALILI	ABU DHABI	Aug-17	40
8	CENTRAL WAREHOUSE & OFFICE FACILITIES	PROMPT CONTRACTING LLC	ABU DHABI	Sep-17	95
9	CRANE SUPPORTING STRUCTURE	HIGH RAISE CONSTRUCTION L.L.C	ABU DHABI	Oct-17	91
10	PROPOSED SHED IN ABU DHABI.	AL KHALILI	ABU DHABI	Feb-18	58
11	WAREHOUSE IN ABU DHABI.	AL RUBA CONTRACTING L.L.C.	ABU DHABI	Mar-18	23
12	PET PLANT STORE AND BOTTLE FACTORY	PRIVATE CLIENT	ABU DHABI	Jan-20	41
13	PROPOSED STEEL SHED WITH COLD STORAGE	TSSC	ABU DHABI	Nov-18	135
14	HOT-ROLLED STEEL STRUCTURE IN	NURUL CONSTRUCTION	ABU DHABI, UAE	Sep-18	55
15	STEEL STRUCTURE FOR PROJECT	PSM	ABU DHABI	Oct-18	305

PROJECTS EXECUTED IN UAQ & AJMAN

1	HOT ROLLED STEEL STRUCTURE	ROGER GHAOUCHE LLC	UAQ	May-17	31
2	SHEDS (PLOT 7&8 AND BLOCK 2)	SORAB CONTRACTING	UAQ	May-17	84
3	PROPOSED G+M SHED, LABOUR CAMP,	SORAB CONTRACTING	UAQ	May-17	122
4	02 NOS OF WAREHOUSE IN UAQ	BIN TOOK BLDG CONT LLC	UAQ	May-17	62
5	PROPOSED SHEDS & SHOPS IN UAQ	CITY GATE BUILDING CONTRACTING L.L.C.	UAQ	Jun-17	20
6	PRE-ENGINEERED BUILDING	SORAB BUILDING CONTRACTING	UAQ	Jul-17	78
7	PROPOSED SHOPS + OFC IN UAQ	GOLDEN LIFE CONTRACTING	UAQ	Jul-17	55
8	PROPOSED OPEN SHED AND OFFICE IN UAQ	GOLDEN LIFE	UAQ	Sep-17	35
9	PROPOSED SHED AT UAQ.	TMC GENERAL CONTRACTING & ELEC	UAQ	Feb-18	30
10	SHEDS , SHOPS & SERVICE BLOCK IN UAQ.	ACTIVE BUILDING CONTRACTING LLC	UAQ	Mar-18	14
11	PROPOSED SHED IN UAQ.	SYTA CONSULTANT	UAQ	Apr-18	61
12	BLOCK (G+M) AND LABOUR ACCOMMODATION	CITY GATE BUILDING L.L.C.	UAQ	Apr-18	26
13	PROPOSED OFFICE BUILDING	AAA CONTRACTING	AJMAN, UAE	Jul-18	25
14	PROPOSED OFFICES + WAREHOUSE	GOLDEN LIFE	UAQ, UAE	Jul-18	26
15	PEB BUILDINGS	CITY GATE LLC	UAQ, UAE	Aug-18	68
16	MEZZANINE INSIDE EXISTING	CITY GATE BUILDING L.L.C.	UAQ	Jun-19	91
17	PROPOSED MEZZANINE FLOOR	CITY GATE BUILDING L.L.C.	UAQ	Jun-19	36
18	PROPOSED WAREHOUSE WARSAN	GOLDEN LIFE CONTRACTING	UAQ	Jun-19	70
19	WAREHOUSE	AL ALAA METAL CONSTRUCTION L.L.C	AJMAN	Sep-19	80
20	POULTRY FARM	IFFCO	AJMAN	Sep-19	121
21	154-WAREHOUSE	CITY GATE BUILDING L.L.C.	UAQ	Oct-19	115
22	STRUCTURE 114	CITY GATE BUILDING L.L.C.	UAQ	Oct-19	16

23	FACTORY SHED	MIDEAST METAL FZCO / CAPITAL ENGINEERING CONSULTANT	UAQ	Dec-19	246
24	WAREHOUSE	SOLANKI CONSTRUCTIONS	UAQ	Mar-21	87
25	SHOWROOM	AL ALAA CONTRACTING	AJMAN	Jan-22	70
26	STEEL SHED	HOUSE OF AIDA	UAQ	Oct-23	112
27	WAREHOUSE	AL ALAA CONTRACTING	AJMAN	Jul-23	59
28	INDUSTRIAL SHED	TMC GENERAL CONTRACTING	UAQ	SEPT-24	150

PROJECTS EXECUTED IN FUJARIAH

1	PROPOSED SHED FOR ADCO	MIC OVERSEAS	FUJARIAH, UAE	Jan-19	30.3
2	PROPOSED CLINKER STORAGE	STAR CEMENT	FUJARIAH, UAE	May-20	55
3	INDUSTRIAL SHED	HOLFORD LLC	FUJARIAH	MAR-22	51
4	WAREHOUSE	AL AWAEL BUILDING CONTRACTING L.L.C	FUJARIAH	Jul-23	130
5	STEEL FACTORY	HIAP SENG ENGINEERING	FUJARIAH	Jan-24	87
6	NEW SHED + EXTENSION	HIAP SENG ENGINEERING	FUJARIAH	JUNE-24	39

PROJECTS SUPPLIED OUTSIDE THE UAE

1	WAREHOUSE IN QATAR	P.S. QATAR	QATAR	Feb-17	30
2	NEW MEZZANINE STRUCTURE IN QATAR	P.S. QATAR	QATAR	Jun-17	40
3	AL MEERA CONVENIENCE STORE	PRIVATE CLIENT	QATAR	Jul-17	253
4	PLASTIC FACTORY IN QATAR	P.S. QATAR	QATAR	Aug-17	183
5	PROPOSED NEW STORE IN QATAR	PROPOSED NEW STORE IN QATAR	QATAR	Oct-17	82
6	PROPOSED FACTORY & OFFICE - QATAR	P.S. QATAR	QATAR	Nov-17	188
7	PACKING HOUSE, LABOR CAMP BUILDING FOR CEBARCO	CEBARCO	BAHRAIN	Dec-17	22
8	PACKING HOUSE & KITCHEN BUILDING IN	CEBARCO BAHARAIN	BAHRAIN	Feb-18	48
9	FABRICATION JOB	COMPANY IN OMAN	OMAN	Feb-18	500
10	CINEMA HALL	COMPANY IN OMAN	OMAN	Mar-18	200
11	STRUCTURAL STEEL FOR UGANDA AIRPORT.	TSSC	UGANDA	Apr-18	672
12	COMMODITIES RICE, SUGAR & OIL BUILDINGS	P.S. QATAR	QATAR	Jan-20	1650
13	MALL STRUCTURE	COMPANY IN OMAN	OMAN	Jun-18	100
14	PROJECT IN OMAN	COMPANY IN OMAN	OMAN	Jul-18	112

15	FACTORY BUILDING	COMPANY IN OMAN	OMAN	Aug-18	55
16	MAINTENANCE BUILDING	COMPANY IN OMAN	OMAN	Oct-18	22
17	COURTYARD	COMPANY IN OMAN	OMAN	Oct-18	68
18	PROPOSED SOAP FACTORY	PRIVATE CLIENT	ANGOLA, AFRICA	Oct-18	157
19	STEEL STRUCTURE	COMPANY IN OMAN	OMAN	Oct-18	100
20	GRAND MALL	COMPANY IN OMAN	OMAN	Dec-18	70
21	SPORTS HALL	COMPANY IN OMAN	OMAN	Dec-18	63
22	STORE BUILDING AT RUSAYL	COMPANY IN OMAN	OMAN	Jan-19	49.2
23	MAINTENANCE BUILDING	COMPANY IN OMAN	OMAN	Jan-19	65
24	NEW DINING FACILITY	COMPANY IN OMAN	OMAN	Jan-19	70
25	POULTRY BUILDING	COMPANY IN OMAN	OMAN	Feb-19	100
26	PEB BUILDING	COMPANY IN OMAN	OMAN	Apr-19	150
27	PEB BUILDING	COMPANY IN OMAN	OMAN	May-19	150
28	FACTORY SHED	COMPANY IN OMAN	OMAN	Oct-19	200
29	SPORTS HALL	COMPANY IN OMAN	OMAN	Mar-19	26
30	WAREHOUSE FOR A DRINKS MANUFACTURER	COMPANY IN OMAN	OMAN	Mar-19	39
31	SCHOOL PROJECT	COMPANY IN OMAN	OMAN	Jul-19	20
32	STEEL SRUCTURE	OB ADVANCE SOLUTION	SUDAN	Apr-19	113
33	SHOPPING FACILITY	COMPANY IN OMAN	OMAN	Jun-19	36
34	COMMERCIAL BUILDING	COMPANY IN OMAN	OMAN	Jun-19	60
35	BASEMENT & TOWER STRUCTURE	STANFORD CONTRACTING	AUSTRALIA	Jul-19	300
36	BASEMENT & TOWER STRUCTURE	STANFORD CONTRACTING	AUSTRALIA	Oct-19	210
37	FACTORY BUILDING	COMPANY IN OMAN	OMAN	Jul-19	30
38	BLACKTOWN II	STANFORD CONTRACTING	AUSTRALIA	Aug-19	31.5
39	SHED	COMPANY IN OMAN	OMAN	Aug-19	37
40	CAMEROON PROJECT, SUPPLY ONLY	PRIVATE CLIENT	CAMEROON, AFRICA	Jul-19	114
41	HYPERMARKET	COMPANY IN OMAN	OMAN	Sep-19	54
42	BIRD CAGE BUILDING	COMPANY IN OMAN	OMAN	Nov-19	100
43	PHARMA BUILDING	COMPANY IN OMAN	OMAN	Oct-19	145
44	WAREHOUSE IN IRAQ	TSSC	IRAQ	Oct-19	16.2
45	GRAND MALL	COMPANY IN OMAN	OMAN	Oct-19	32.9
46	METAL SHED	COMPANY IN OMAN	OMAN	Nov-19	25
47	FACTORY BUILDING	COMPANY IN OMAN	OMAN	Dec-19	155
48	AUTOMOBILE BUILDING	COMPANY IN OMAN	OMAN	Dec-19	570
49	WORKSHOP IN IRAQ	CHINA PETROLEUM PIPELINE	IRAQ	Jan-20	9.75
50	FACTORY BUILDING	COMPANY IN OMAN	OMAN	May-20	71
51	PUMP SHELTER	ASABIC PLASTIC & METALS	IRAQ	Sep-21	26

52	YANH YU HARDWARE FACILITY	GROUPMENT UNIBUILD	TANZANIA, AFRICA	Nov-21	32
53	PEB STEEL IN BAHRAIN	KANS TRADING	BAHRAIN	Dec-21	24
54	PROPOSED COLDSTORE	TSSC	AFRICA	Feb-22	20
55	SUPPLY OF REFFER GANTRY	MR. MICHELLE	IRAQ	Jul-22	455
56	WATER STATION BUILDING	CPP	IRAQ	Apr-23	60
57	WAREHOUSE BUILDING	TSSC / NEOM	KSA	Oct-23	222
58	NEOM RESIDENCE COMMUNITY	NEOM / TSSC	SAUDI ARABIA	Feb-24	315
59	COMMUNITY BUILDING	TSSC	KSA	APRIL-24	400
60	DECORATIVE POLES	TSSC	KSA	APRIL-24	70
61	NEOM MULTPURPOSE HALL	TSSC	KSA	NOV-24	430

Project: OPEN SHED, WORKSHOP BUILDING



Client: ELITE AGRO
Scope : DESIGN, FABRICATION & ERECTION
Location: DUBAI
Area: 4,000 sqm

GREEN SCOPE

**GREEN SCOPE
STEEL INDUSTRIES**
PEB & Structural Steel

Project: WAREHOUSE + BUILDING



Client: PIVOT ENGINEERING LLC
Scope: FABRICATION & SUPPLY OF PEB
Location: ABU DHABI
Tonnage: 180 TON

GREEN SCOPE

**GREEN SCOPE
STEEL INDUSTRIES**
PEB & Structural Steel

Project: RMC EAST YARD



Client: APT GLOBAL MARINE CO. FZC
Consultant: MORDERN CONSULTANT
Scope: DESIGN, FABRICATION & ERECTION
Location: RAK MARITME CITY
Tonnage: 154 TON

GREEN SCOPE

**GREEN SCOPE
STEEL INDUSTRIES**
PEB & Structural Steel

Project: TISSUE FACTORY

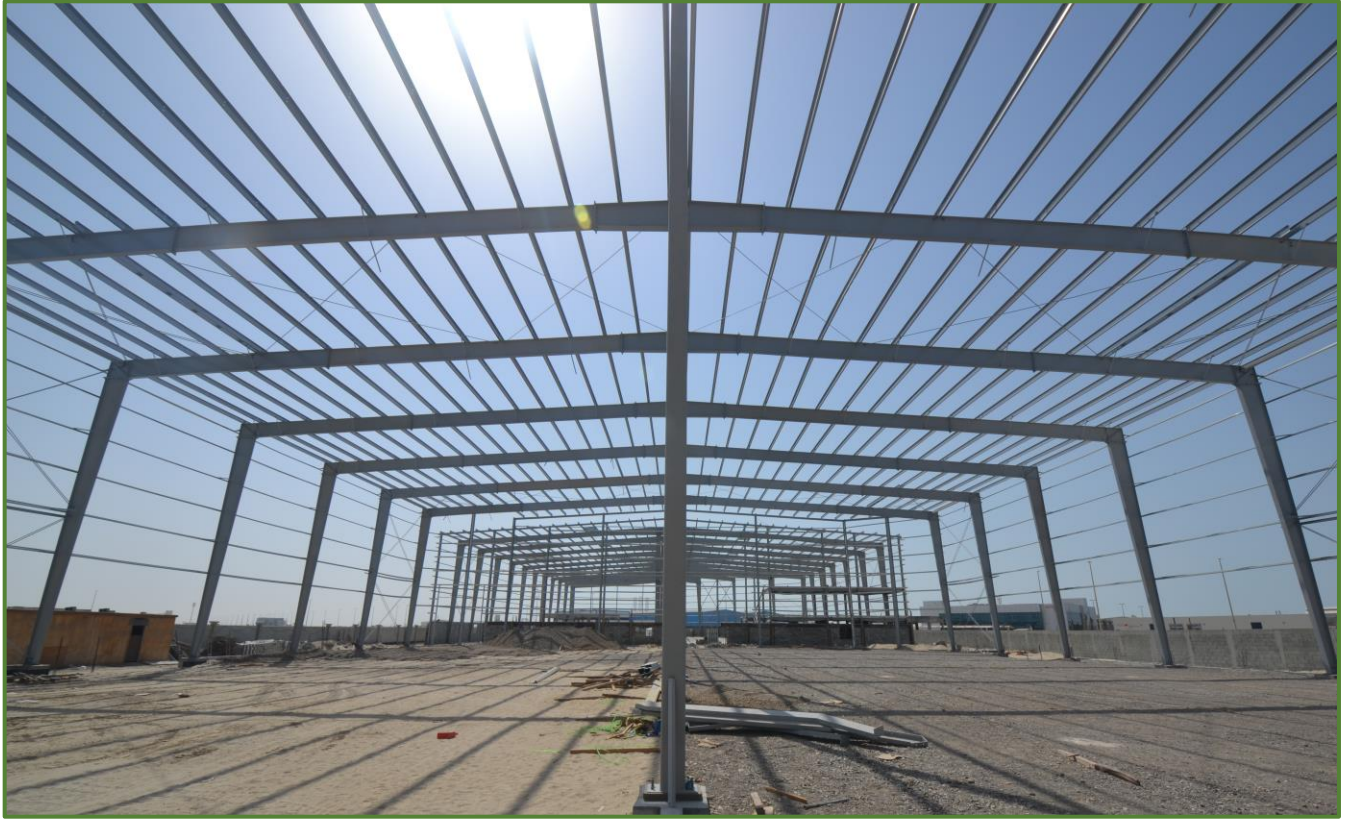

Client: HOT PACKAGING LLC
Contractor: BIN SUHAIL CONTRACTING
Scope: FABRICATION & SUPPLY OF PEB FACTORY
Location: ABU DHABI
Tonnage: 250 TON

GREEN SCOPE

**GREEN SCOPE
STEEL INDUSTRIES**
PEB & Structural Steel

Project: WAREHOUSE + OFFICE AT JAFZA



Client: SCT CHEMICALS TRADING FZC
Consultant: ECO ENGINEERING CONSULTANT
Scope: DESIGN, FABRICATION & ERECTION
Location: JAFZA, DUBAI
Tonnage: 112 TON

GREEN SCOPE

**GREEN SCOPE
STEEL INDUSTRIES**
PEB & Structural Steel

Project: MARBLE FACTORY



Client: FAIR DEAL MARBLE & GRANITE INDUSTRIES

Consultant: ENMAA CONSULTANTS

Scope: DESIGN, FABRICATION & ERECTION

Location: SHARJAH

Tonnage: 250 TON

GREEN SCOPE

**GREEN SCOPE
STEEL INDUSTRIES**
PEB & Structural Steel

Project: FUTURE FOOD FACTORY



Client: FUTURE FOOD INDUSTRY
Consultant: CAPITAL ENGINEERING CONSULTANT
Scope: DESIGN, FABRICATION & ERECTION
Location: KIZAD, ABU DHABI
Tonnage: 884 TON

GREEN SCOPE

**GREEN SCOPE
STEEL INDUSTRIES**
PEB & Structural Steel

Project: WIRE HARNESSES FACTORY



Client: MOTHERSON SUMI GROUP

Consultant: HOME OF ARCHITECTURE FOR ENG CONSULTANTS

Scope: DESIGN, FABRICATION & SUPPLY OF STEEL BUILDING

Location: RAKEZ, RAS AL KHAIMAH

Tonnage: 649 TON

GREEN SCOPE

**GREEN SCOPE
STEEL INDUSTRIES**
PEB & Structural Steel

Project: POULTRY FARM



Client: SAHA ARABIAN FARMS
Consultant: N/A
Scope: DESIGN, FABRICATION & SUPPLY
Location: AL AIN
Tonnage: 817 TON

GREEN SCOPE

**GREEN SCOPE
STEEL INDUSTRIES**
PEB & Structural Steel

Project: KLUDI WORKSHOP



Client: KLUDI RAK
Consultant: MODERN ENGINEERING
Scope: DESIGN, FABRICATION & ERECTION
Location: AL JAZIARAH AL HAMRA, RAK
Tonnage: 77 TON

GREEN SCOPE

**GREEN SCOPE
STEEL INDUSTRIES**
PEB & Structural Steel

Project: HOTEL ROOF STRUCTURE



Client: ANANTARA HOTEL MINA AL ARAB

Consultant: P & T ASSOCIATES

Scope: FABRICATION & ERECTION

Location: MINA AL ARAB, RAK

Tonnage: 360 TON

GREEN SCOPE

**GREEN SCOPE
STEEL INDUSTRIES**
PEB & Structural Steel

Project: POWER CABLE JOINTING FACTORY



Client: AL YAMUNA DENSONS FZE
Consultant: HOME OF ARCHITECTURE
Scope: DESIGN, FABRICATION & ERECTION
Location: AL JAZIARAH AL HAMRA, RAK
Tonnage: 150 TON

GREEN SCOPE

**GREEN SCOPE
STEEL INDUSTRIES**
PEB & Structural Steel

Project: FACTORY IN SHARJAH



Client: AWTAD KITCHENS FURNITURE FIX. & METALIC CONST.

Consultant: ALTURATH ENG CONSULTING

Scope: DESIGN, FABRICATION & ERECTION

Location: SHARJAH, UAE

Tonnage: 130 TON

GREEN SCOPE

**GREEN SCOPE
STEEL INDUSTRIES**
PEB & Structural Steel

Project: WORKSHOP FACILITY



Client: PORATHA CORPORATION FZC
Consultant: BANYAN CONSULTANT
Scope: DESIGN, FABRICATION, ERECTION
Location: FUJARIAH, UAE
Tonnage: 150 TON

GREEN SCOPE

**GREEN SCOPE
STEEL INDUSTRIES**
PEB & Structural Steel

Project: CHEMICAL FACTORY



Client: C1 WATER DRILLING
Consultant: CAPITAL ENGINEERING CONSULTANT
Scope: DESIGN, FABRICATION, ERECTION
Location: DUBAI INDUSTRIAL CITY
Tonnage: 200 TON

GREEN SCOPE

**GREEN SCOPE
STEEL INDUSTRIES**
PEB & Structural Steel

Project: SOLAR CAR PARK



Client: JUMERIAH GOLF ESTATES

Consultant: ANT ENGINEERING

Scope: DESIGN, FABRICATION & SUPPLY OF CAR PARK STRUCTURES

Location: DUBAI

Tonnage: 240 TON

GREEN SCOPE

**GREEN SCOPE
STEEL INDUSTRIES**
PEB & Structural Steel



GREEN SCOPE
STEEL INDUSTRIES
PEB & Structural Steel

RELIABILITY. QUALITY. PROFESSIONAL SERVICE

HEAD OFFICE & FACTORY:

P.O Box 14516, Al Jazeera Al Hamra
Ras Al Khaimah, UAE
Tel +971 72444160
www.greenscope.ae
Email: sales@greenscope.ae

DUBAI OFFICE:

Property 215b
Nasser Rashid Majid Lootah
building No.2
Al Qusais Industrial first,
Dubai, UAE